Golden
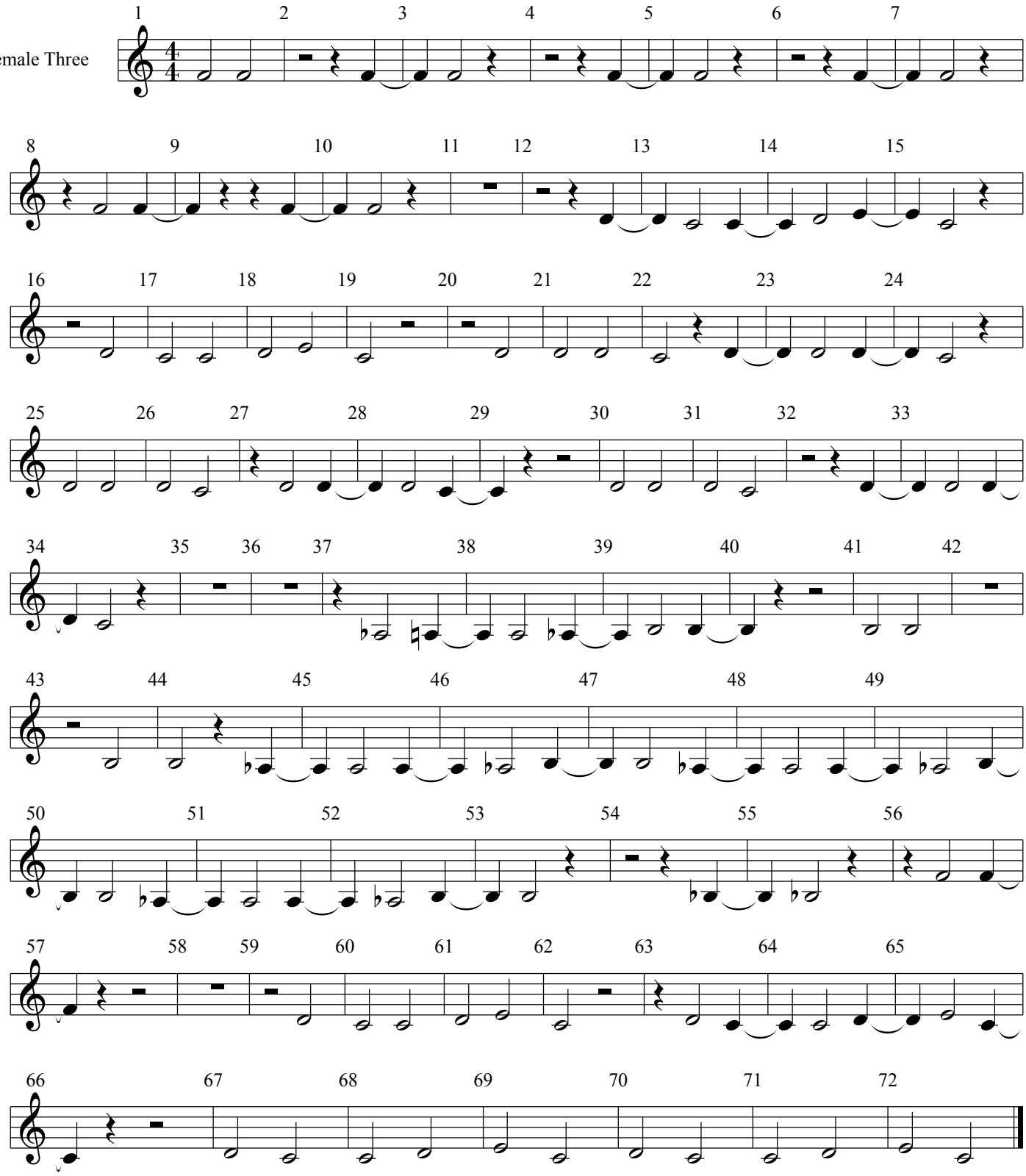
Female Three